Nr. înreg 1895/22.09.2023
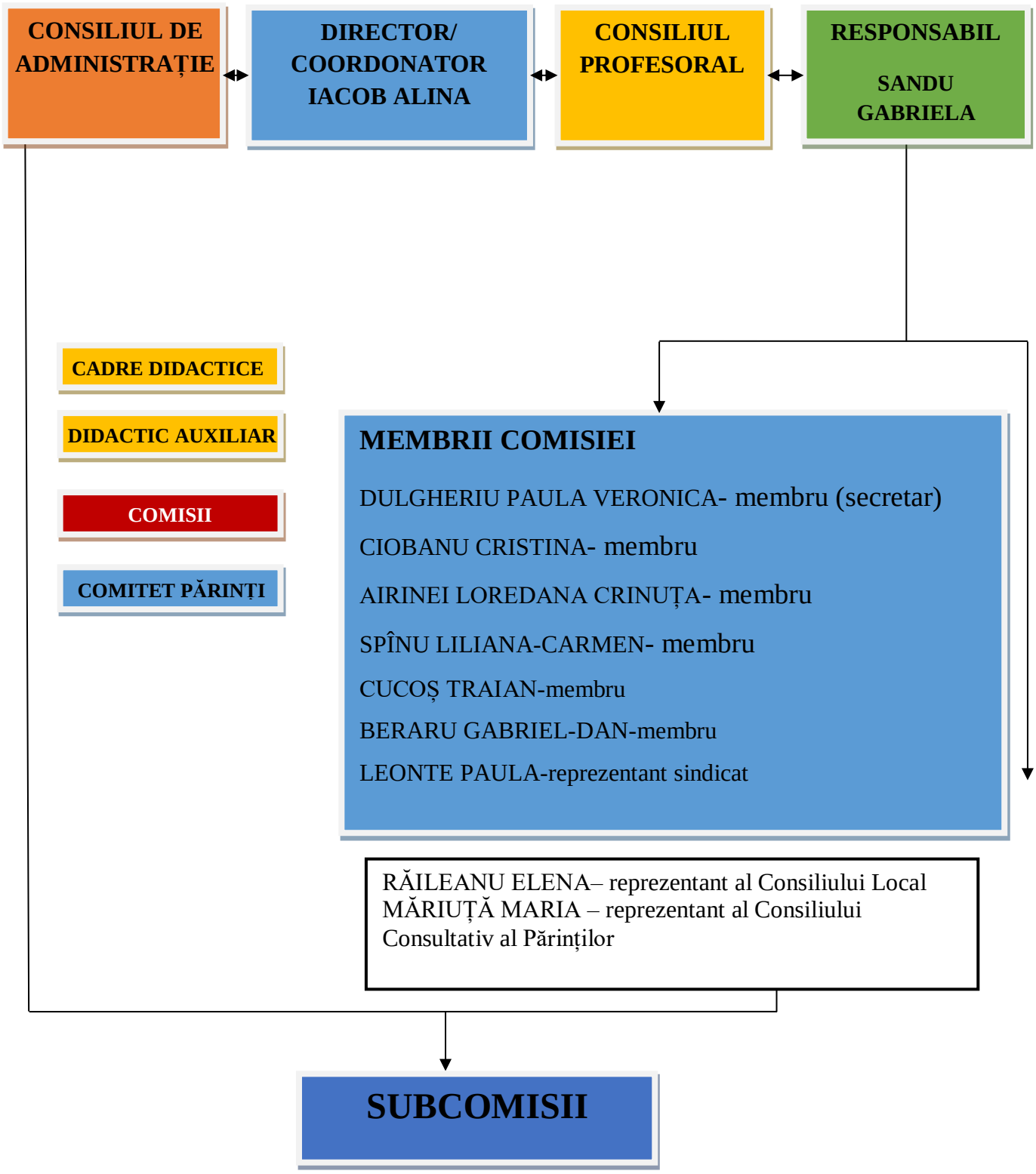
ORGANIGRAMA CEAC